

M60/M62/M66 Simister Island Interchange

TR010064

ENVIRONMENTAL STATEMENT APPENDICES

APPENDIX 8.1 UK HABITAT CLASSIFICATION REPORT ANNEX F (FIGURES 8.1.1-8.1.4)

APFP 5(2)(a)

Planning Act 2008

Infrastructure Planning (Applications: Prescribed
Forms and Procedure) Regulations 2009

Infrastructure Planning

Planning Act 2008

**The Infrastructure Planning
(Applications: Prescribed Forms and
Procedure) Regulations 2009**

**M60/M62/M66 Simister Island Interchange
Development Consent Order 202[]**

**ENVIRONMENTAL STATEMENT APPENDICES
APPENDIX 8.1 UK HABITAT CLASSIFICATION REPORT ANNEX F
(FIGURES 8.1.1-8.1.4)**

| | |
|---|---|
| Regulation Reference | 5(2)(a) |
| Planning Inspectorate Scheme Reference | TR010064 |
| Application Document Reference | TR010064/APP/6.3 |
| Author | M60/M62/M66 Simister Island Interchange Costain Jacobs Partnership Project Team & National Highways |

| Version | Date | Status of Version |
|----------------|-------------|--------------------------|
| P01 | April 2024 | FOR DCO APPLICATION |

CONTENTS

| | |
|--|----------|
| Environmental Statement Appendices Appendix 8.1 UK Habitat Classification Report Annex F (Figures 8.1.1-8.1.4)..... | 1 |
|--|----------|

Environmental Statement Appendices Appendix 8.1 UK Habitat Classification Report Annex F (Figures 8.1.1- 8.1.4)

- 1.1.1 This document contains the following figures:
- Figure 8.1.1: UK Habitat Classification Survey Extents
 - Figure 8.1.2: Designated Sites
 - Figure 8.1.3: Priority Habitats and Ancient Woodland
 - Figure 8.1.4: Notable Plants and Invasive Species

ENVIRONMENTAL STATEMENT APPENDIX 8.1 FIGURE 8.1.1

Legend

- Order Limits
- Surveyed
- Assessed Using Aerial Imagery
- Not Surveyed due to Amended Order Limits

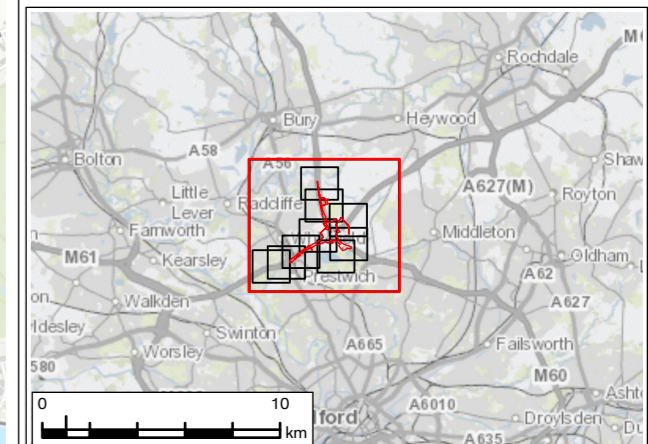
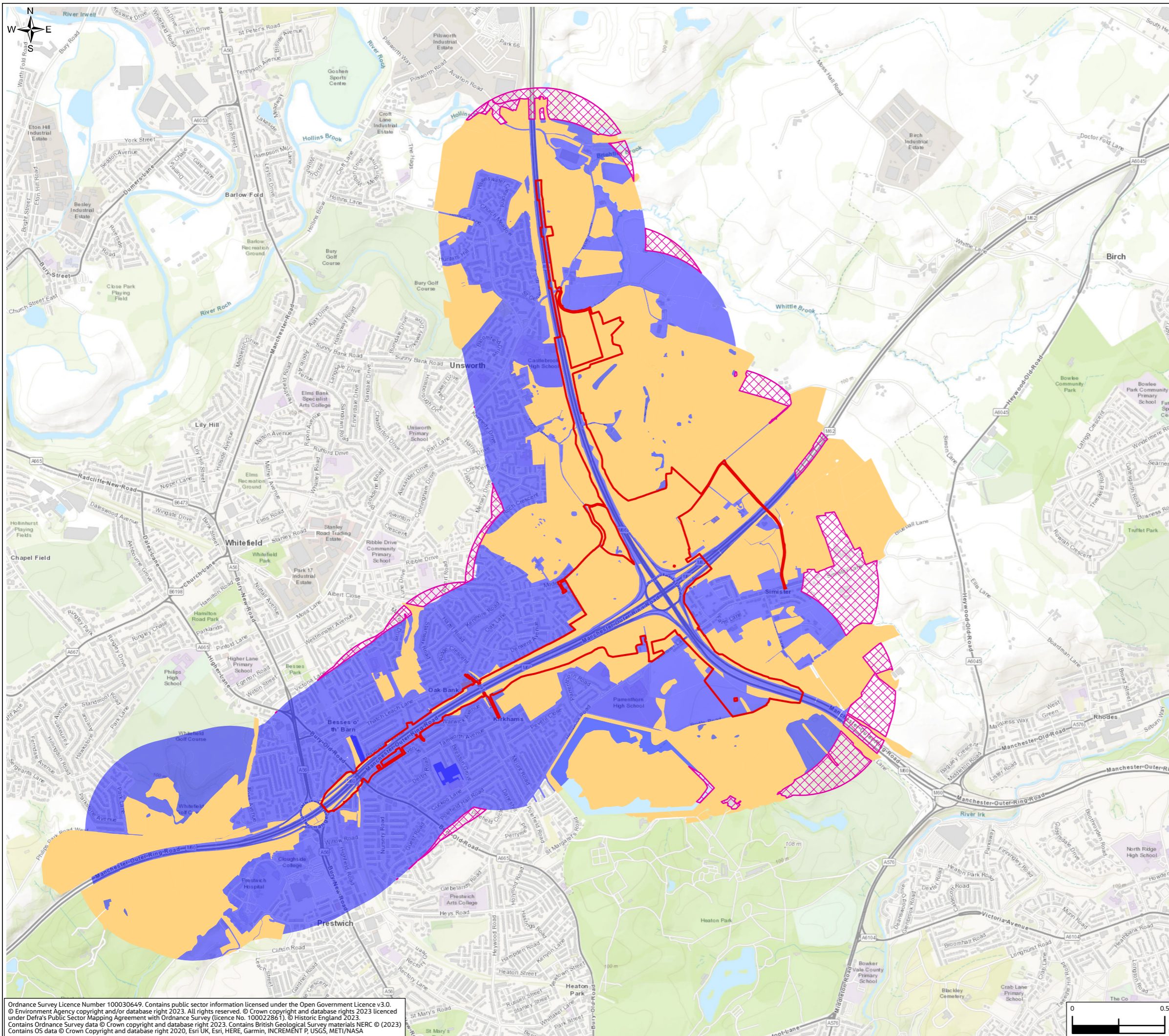

| | | | | | | |
|---|-----------|---------------------|--|---------|-------|--------|
| P01 | JAN 24 | For DCO application | LT | MS | JR | BB |
| Rev. | Rev. Date | Purpose of revision | Drawn | Check'd | Rev'd | Appr'd |
| Development Consent Order Number: TR010064 | | | Development Consent Order Drawing Number: 6.3 | | | |



Project
**REGIONAL DELIVERY PARTNERSHIP
M60/M62/M66 SIMISTER ISLAND INTERCHANGE**

Drawing Title
**UK HABITATS CLASSIFICATION SURVEY EXTENTS
PAGE 1 OF 10**

| | | |
|----------------|-------------------------------------|--------------|
| Drawing Status | S4 – SUITABLE FOR STAGED APPROVAL | |
| Scale @ A3 | 1:20,000 | DO NOT SCALE |
| Jacobs No. | B36601FO | Rev P01 |
| Client No. | HE548642 | |
| Drawing Number | HE548642-JAC-LDC-SII_MLT-SK-LE-0052 | |

Ordnance Survey Licence Number 100030649. Contains public sector information licensed under the Open Government Licence v3.0.
© Environment Agency copyright and/or database right 2023. All rights reserved. © Crown copyright and database rights 2023 licensed under Defra's Public Sector Mapping Agreement with Ordnance Survey (licence No. 100022861). © Historic England 2023.
Contains Ordnance Survey data © Crown copyright and database right 2023. Contains British Geological Survey materials NERC © (2023)
Contains OS data © Crown Copyright and database right 2020, Esri UK, Esri, HERE, Garmin, INCREMENT P, USGS, METI/NASA

© Copyright 2023 Jacobs UK Limited. The concepts and information contained in this document are the property of Jacobs. Use or copying of this document in whole or in part without the written permission of Jacobs constitutes an infringement of copyright.
Limitation: This drawing has been prepared on behalf of, and for the exclusive use of Jacobs' Client, and is subject to, and issued in accordance with, the provisions of the contract between Jacobs and the Client. Jacobs accepts no liability or responsibility whatsoever for, or in respect of, any use of, or reliance upon, this drawing by any third party.

ENVIRONMENTAL STATEMENT APPENDIX 8.1 FIGURE 8.1.1

Legend

- Order Limits
- Surveyed
- Assessed Using Aerial Imagery
- Not Surveyed due to Amended Order Limits

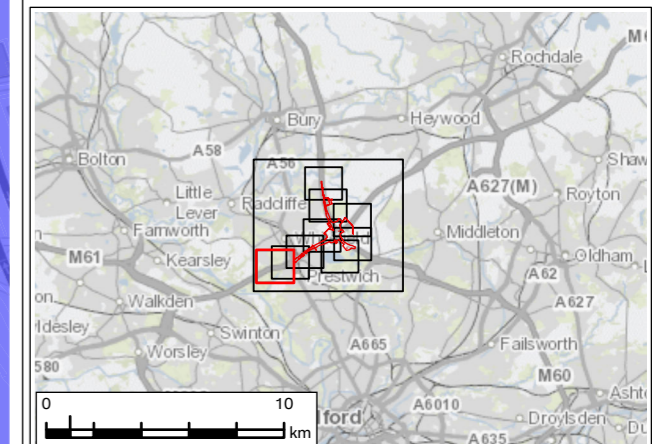
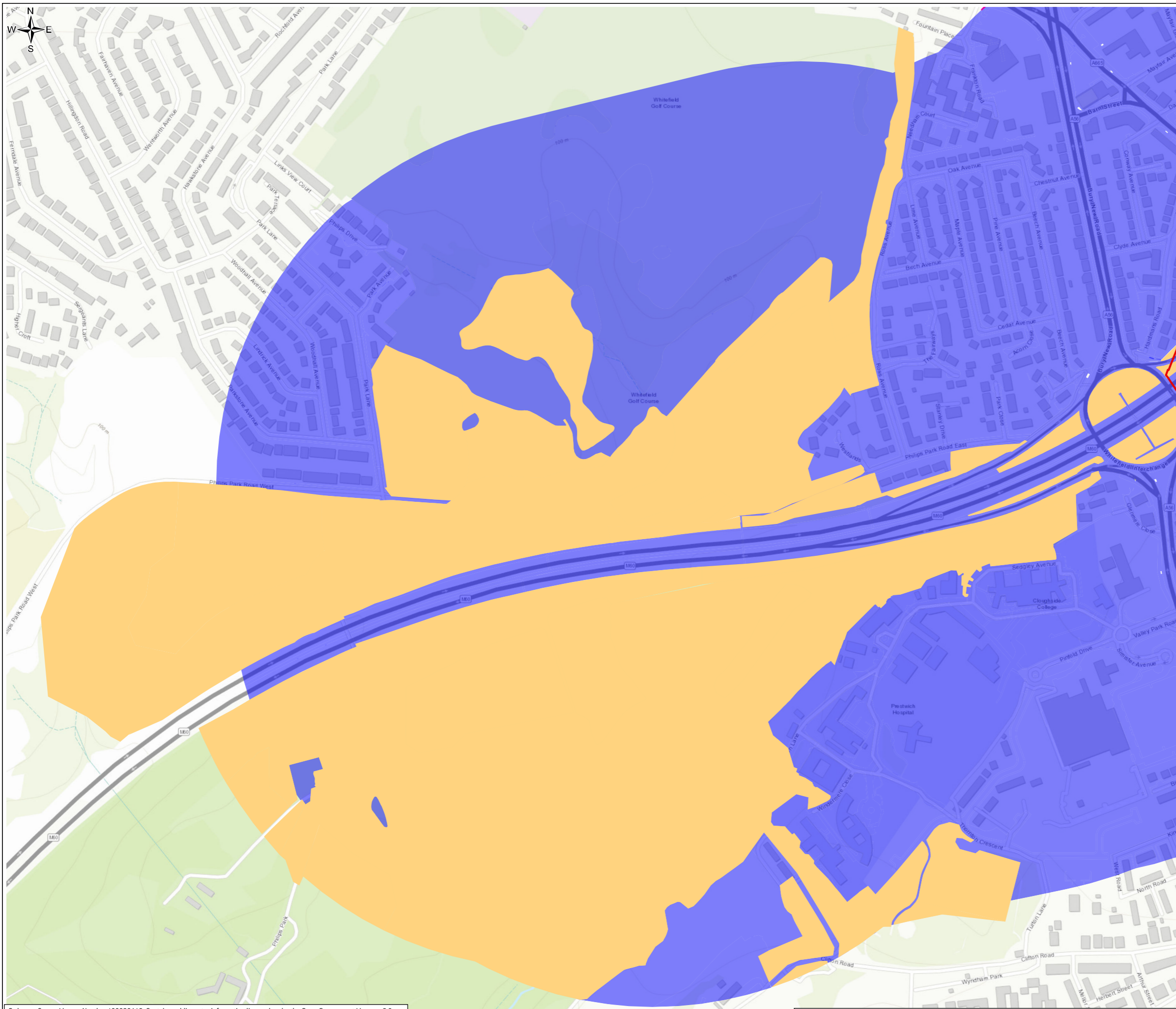

| | | | | | | |
|---|-----------|---------------------|--|---------|-------|--------|
| P01 | JAN 24 | For DCO application | LT | MS | JR | BB |
| Rev. | Rev. Date | Purpose of revision | Drawn | Check'd | Rev'd | Appr'd |
| Development Consent Order Number: TR010064 | | | Development Consent Order Drawing Number: 6.3 | | | |

Client

Project
**REGIONAL DELIVERY PARTNERSHIP
M60/M62/M66 SIMISTER ISLAND INTERCHANGE**

Drawing Title
**UK HABITATS CLASSIFICATION SURVEY EXTENTS
PAGE 2 OF 10**

| | | | |
|----------------|-------------------------------------|--------------|-----|
| Drawing Status | S4 – SUITABLE FOR STAGED APPROVAL | | |
| Scale @ A3 | 1:5,000 | DO NOT SCALE | |
| Jacobs No. | B36601FO | Rev | P01 |
| Client No. | HE548642 | | |
| Drawing Number | HE548642-JAC-LDC-SII_MLT-SK-LE-0052 | | |

Ordnance Survey Licence Number 100030649. Contains public sector information licensed under the Open Government Licence v3.0.
© Environment Agency copyright and/or database right 2023. All rights reserved. © Crown copyright and database rights 2023 licensed under Defra's Public Sector Mapping Agreement with Ordnance Survey (licence No. 100022861). © Historic England 2023.
Contains Ordnance Survey data © Crown copyright and database right 2023. Contains British Geological Survey materials NERC © (2023)
Contains OS data © Crown Copyright and database right 2020, Esri UK, Esri, HERE, Garmin, INCREMENT P, USGS

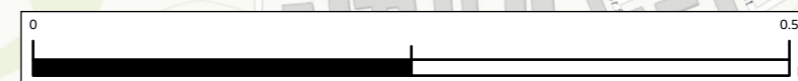

© Copyright 2023 Jacobs UK Limited. The concepts and information contained in this document are the property of Jacobs. Use or copying of this document in whole or in part without the written permission of Jacobs constitutes an infringement of copyright.
Limitation: This drawing has been prepared on behalf of, and for the exclusive use of Jacobs' Client, and is subject to, and issued in accordance with, the provisions of the contract between Jacobs and the Client. Jacobs accepts no liability or responsibility whatsoever for, or in respect of, any use of, or reliance upon, this drawing by any third party.

ENVIRONMENTAL STATEMENT APPENDIX 8.1 FIGURE 8.1.1

Legend

- Order Limits
- Surveyed
- Assessed Using Aerial Imagery
- Not Surveyed due to Amended Order Limits

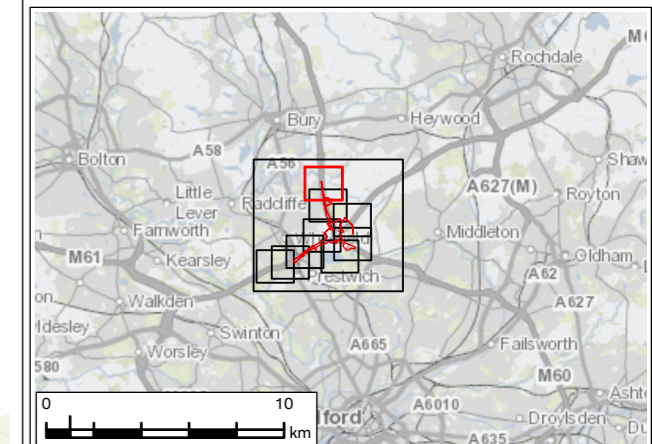
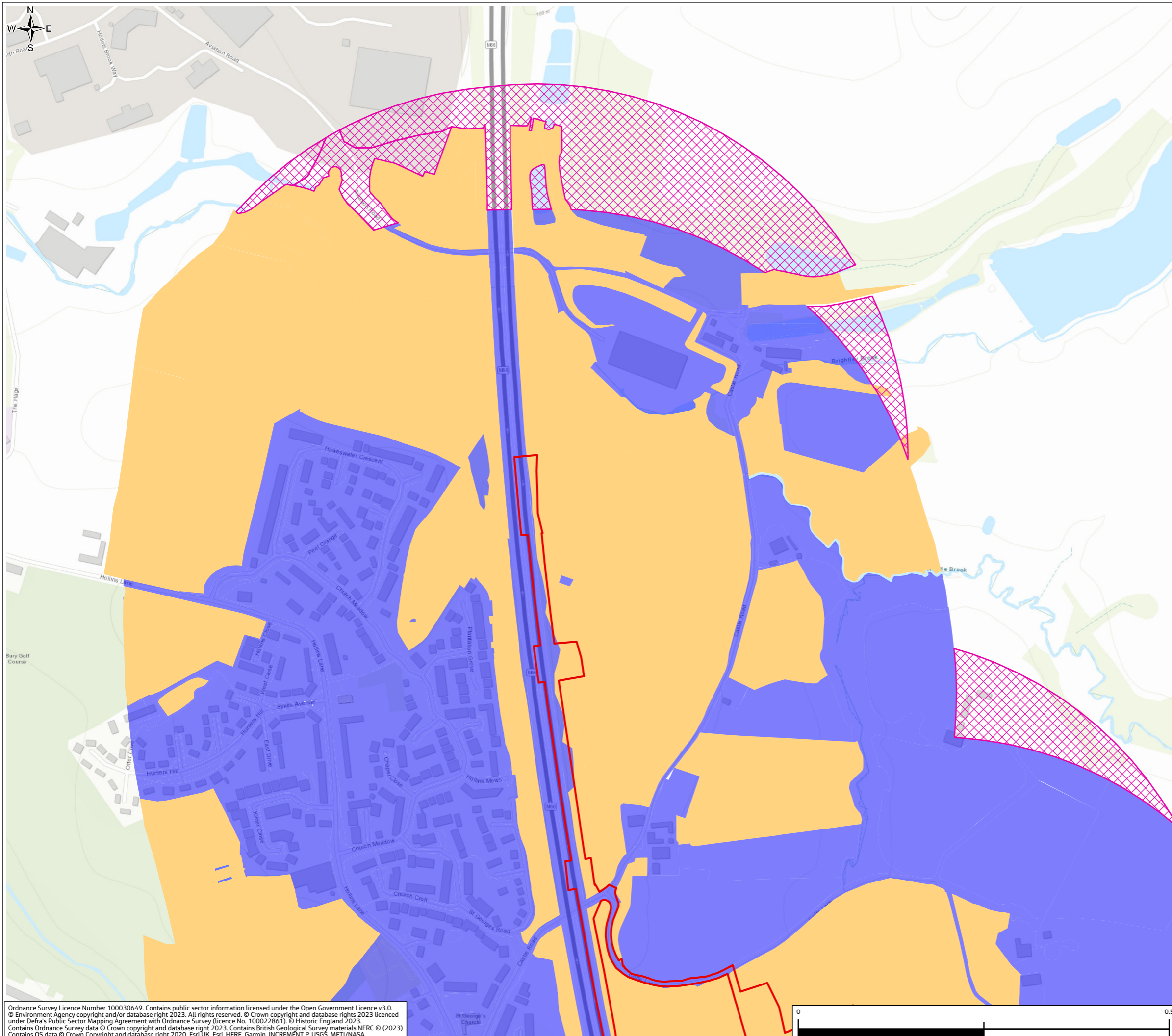

| | | | | | | |
|---|-----------|---------------------|--|---------|-------|--------|
| P01 | JAN 24 | For DCO application | LT | MS | JR | BB |
| Rev. | Rev. Date | Purpose of revision | Drawn | Check'd | Rev'd | Appr'd |
| Development Consent Order Number: TR010064 | | | Development Consent Order Drawing Number: 6.3 | | | |

Client



Project
**REGIONAL DELIVERY PARTNERSHIP
M60/M62/M66 SIMISTER ISLAND INTERCHANGE**

Drawing Title
**UK HABITATS CLASSIFICATION SURVEY EXTENTS
PAGE 3 OF 10**

| | | | |
|----------------|-------------------------------------|--------------|-----|
| Drawing Status | S4 – SUITABLE FOR STAGED APPROVAL | | |
| Scale @ A3 | 1:5,000 | DO NOT SCALE | |
| Jacobs No. | B36601F0 | Rev | P01 |
| Client No. | HE548642 | | |
| Drawing Number | HE548642-JAC-LDC-SII_MLT-SK-LE-0052 | | |

Ordnance Survey Licence Number 100030649. Contains public sector information licensed under the Open Government Licence v3.0.
© Environment Agency copyright and/or database right 2023. All rights reserved. © Crown copyright and database rights 2023 licenced under Defra's Public Sector Mapping Agreement with Ordnance Survey (licence No. 100022861). © Historic England 2023.
Contains Ordnance Survey data © Crown copyright and database right 2023. Contains British Geological Survey materials NERC © (2023)
Contains OS data © Crown Copyright and database right 2020, Esri UK, Esri, HERE, Garmin, INCREMENT P, USGS, METI/NASA

© Copyright 2023 Jacobs U.K. Limited. The concepts and information contained in this document are the property of Jacobs. Use or copying of this document in whole or in part without the written permission of Jacobs constitutes an infringement of copyright.
Limitation: This drawing has been prepared on behalf of, and for the exclusive use of Jacobs' Client, and is subject to, and issued in accordance with, the provisions of the contract between Jacobs and the Client. Jacobs accepts no liability or responsibility whatsoever for, or in respect of, any use of, or reliance upon, this drawing by any third party.

ENVIRONMENTAL STATEMENT APPENDIX 8.1 FIGURE 8.1.1

Legend

- Order Limits
- Surveyed
- Assessed Using Aerial Imagery
- Not Surveyed due to Amended Order Limits

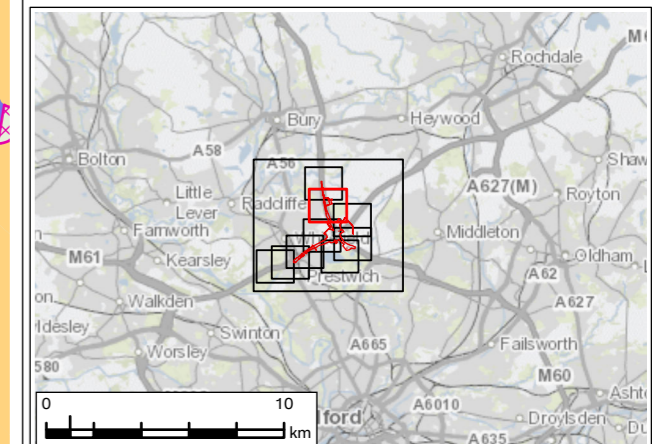
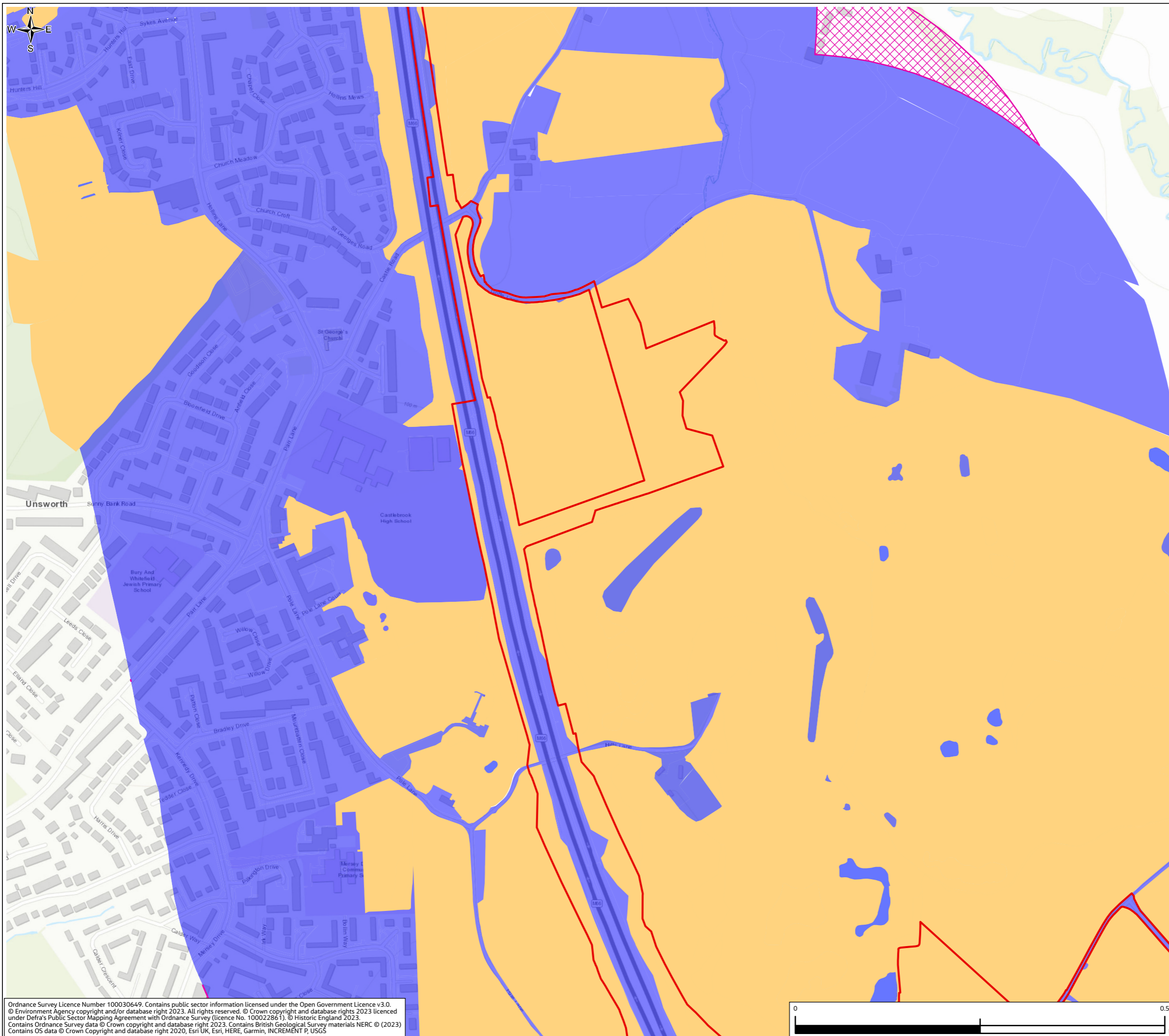

| | | | | | | |
|---|-----------|---------------------|--|---------|-------|--------|
| P01 | JAN 24 | For DCO application | LT | MS | JR | BB |
| Rev. | Rev. Date | Purpose of revision | Drawn | Check'd | Rev'd | Appr'd |
| Development Consent Order Number: TR010064 | | | Development Consent Order Drawing Number: 6.3 | | | |

Client

Project
**REGIONAL DELIVERY PARTNERSHIP
M60/M62/M66 SIMISTER ISLAND INTERCHANGE**

Drawing Title
**UK HABITATS CLASSIFICATION SURVEY EXTENTS
PAGE 4 OF 10**

| | | | |
|----------------|-------------------------------------|--------------|-----|
| Drawing Status | S4 – SUITABLE FOR STAGED APPROVAL | | |
| Scale @ A3 | 1:5,000 | DO NOT SCALE | |
| Jacobs No. | B36601FO | Rev | P01 |
| Client No. | HE548642 | | |
| Drawing Number | HE548642-JAC-LDC-SII_MLT-SK-LE-0052 | | |

Ordnance Survey Licence Number 100030649. Contains public sector information licensed under the Open Government Licence v3.0.
© Environment Agency copyright and/or database right 2023. All rights reserved. © Crown copyright and database rights 2023 licensed under Defra's Public Sector Mapping Agreement with Ordnance Survey (licence No. 100022861). © Historic England 2023.
Contains Ordnance Survey data © Crown copyright and database right 2023. Contains British Geological Survey materials NERC © (2023)
Contains OS data © Crown Copyright and database right 2020, Esri UK, Esri, HERE, Garmin, INCREMENT P, USGS



© Copyright 2023 Jacobs U.K. Limited. The concepts and information contained in this document are the property of Jacobs. Use or copying of this document in whole or in part without the written permission of Jacobs constitutes an infringement of copyright.
Limitation: This drawing has been prepared on behalf of, and for the exclusive use of Jacobs' Client, and is subject to, and issued in accordance with, the provisions of the contract between Jacobs and the Client. Jacobs accepts no liability or responsibility whatsoever for, or in respect of, any use of, or reliance upon, this drawing by any third party.



ENVIRONMENTAL STATEMENT APPENDIX 8.1 FIGURE 8.1.1

Legend

- Order Limits
- Surveyed
- Assessed Using Aerial Imagery
- Not Surveyed due to Amended Order Limits

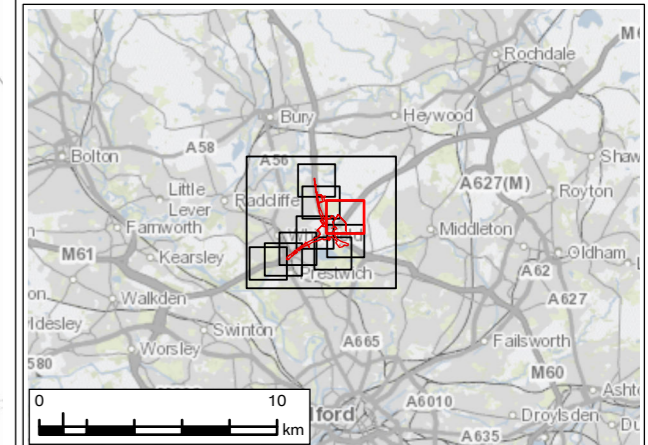
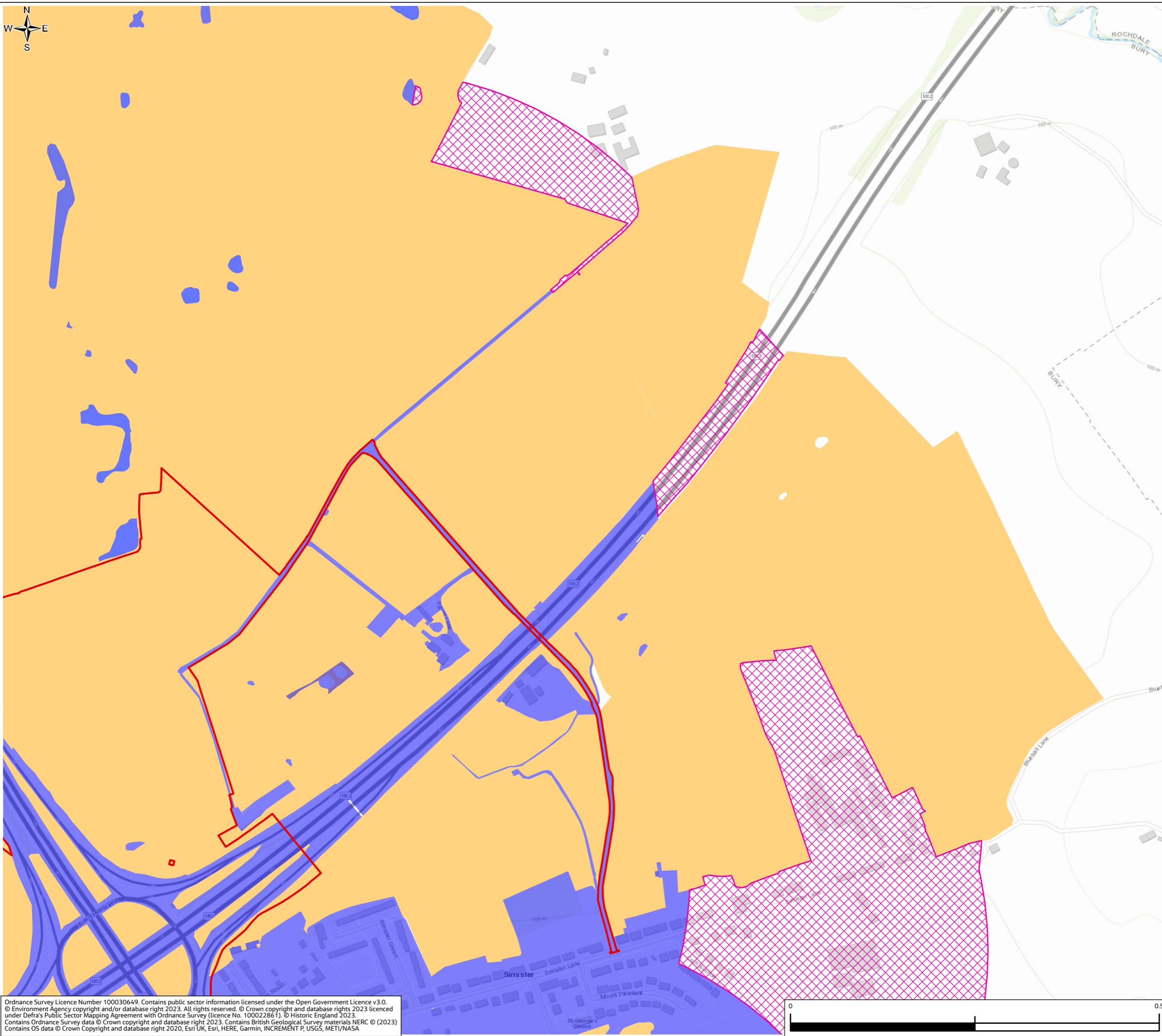

| | | | | | | |
|---|-----------|---------------------|--|---------|-------|--------|
| P01 | JAN 24 | For DCO application | LT | MS | JR | BB |
| Rev. | Rev. Date | Purpose of revision | Drawn | Check'd | Rev'd | Appr'd |
| Development Consent Order Number: TR010064 | | | Development Consent Order Drawing Number: 6.3 | | | |



Project
REGIONAL DELIVERY PARTNERSHIP
M60/M62/M66 SIMISTER ISLAND INTERCHANGE

Drawing Title
UK HABITATS CLASSIFICATION SURVEY EXTENTS
PAGE 5 OF 10

| | | | |
|-----------------------|-------------------------------------|--------------|-----|
| Drawing Status | S4 – SUITABLE FOR STAGED APPROVAL | | |
| Scale @ A3 | 1:5,000 | DO NOT SCALE | |
| Jacobs No. | B36601F0 | Rev | P01 |
| Client No. | HE548642 | | |
| Drawing Number | HE548642-JAC-LDC-SII_MLT-SK-LE-0052 | | |

Ordnance Survey Licence Number 100030649. Contains public sector information licensed under the Open Government Licence v3.0.
© Environment Agency copyright and/or database right 2023. All rights reserved. © Crown copyright and database rights 2023 licensed under Defra's Public Sector Mapping Agreement with Ordnance Survey (licence No. 100022861). © Historic England 2023.
Contains Ordnance Survey data © Crown copyright and database right 2023. Contains British Geological Survey materials NERC © (2023)
Contains OS data © Crown Copyright and database right 2020, Esri UK, Esri, HERE, Garmin, INCREMENT P, USGS, METI/NASA

© Copyright 2023 Jacobs U.K. Limited. The concepts and information contained in this document are the property of Jacobs. Use or copying of this document in whole or in part without the written permission of Jacobs constitutes an infringement of copyright.
Limitation: This drawing has been prepared on behalf of, and for the exclusive use of Jacobs' Client, and is subject to, and issued in accordance with, the provisions of the contract between Jacobs and the Client. Jacobs accepts no liability or responsibility whatsoever for, or in respect of, any use of, or reliance upon, this drawing by any third party.

ENVIRONMENTAL STATEMENT APPENDIX 8.1 FIGURE 8.1.1

Legend

- Order Limits
- Surveyed
- Assessed Using Aerial Imagery
- Not Surveyed due to Amended Order Limits

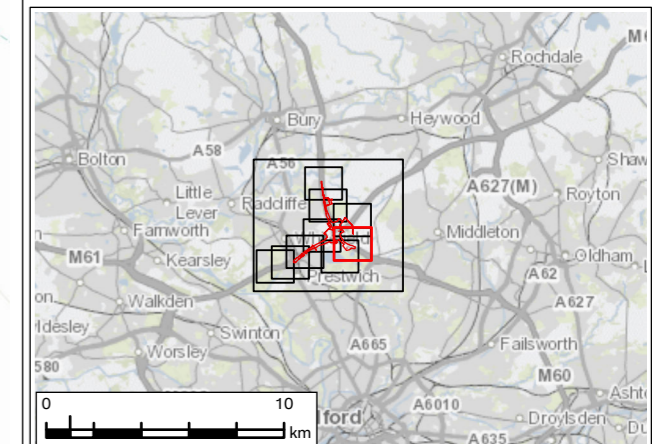
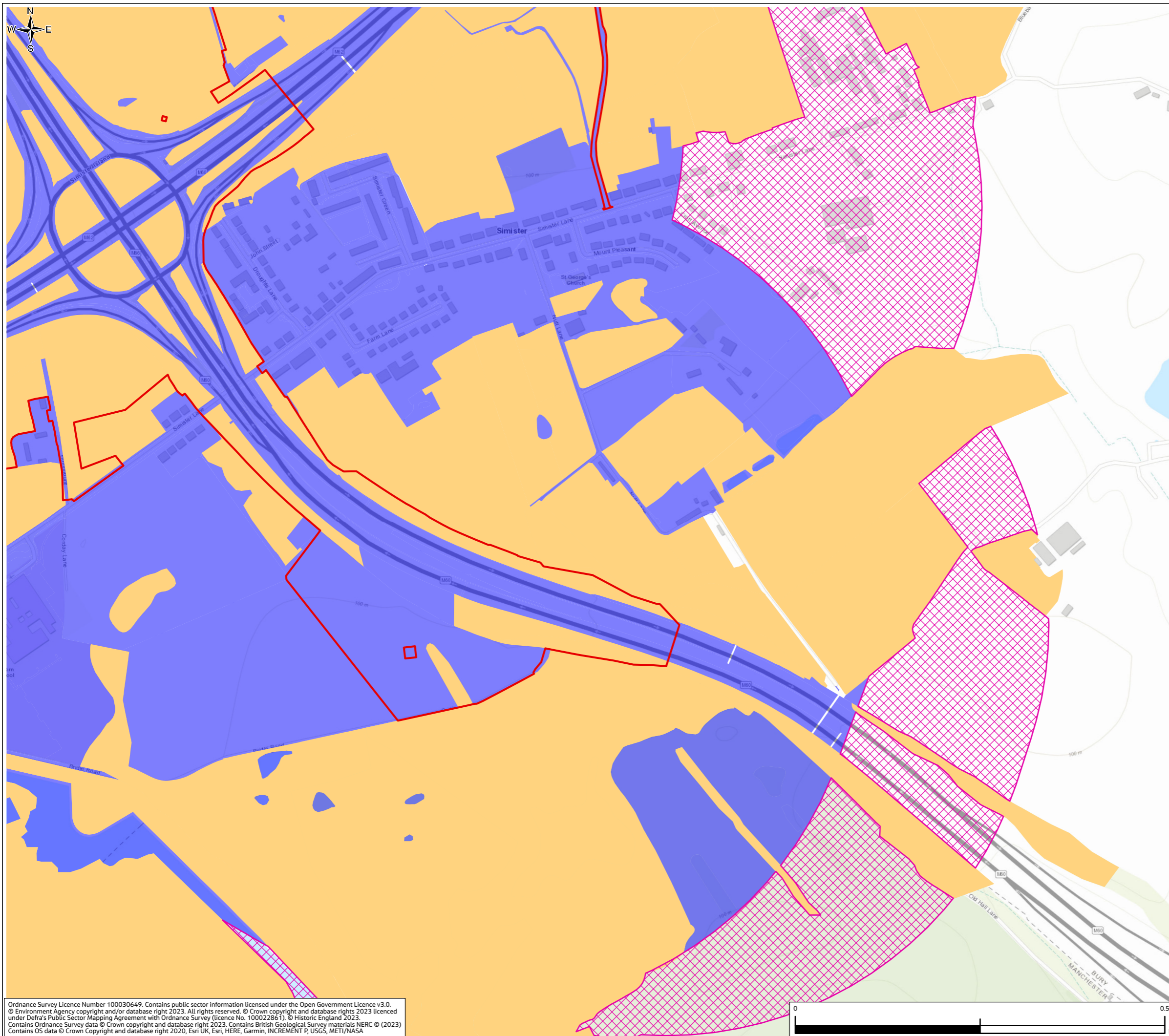

| | | | | | | |
|---|-----------|---------------------|--|---------|-------|--------|
| P01 | JAN 24 | For DCO application | LT | MS | JR | BB |
| Rev. | Rev. Date | Purpose of revision | Drawn | Check'd | Rev'd | Appr'd |
| Development Consent Order Number: TR010064 | | | Development Consent Order Drawing Number: 6.3 | | | |

Client

Project
**REGIONAL DELIVERY PARTNERSHIP
M60/M62/M66 SIMISTER ISLAND INTERCHANGE**

Drawing Title
**UK HABITATS CLASSIFICATION SURVEY EXTENTS
PAGE 6 OF 10**

Drawing Status
S4 – SUITABLE FOR STAGED APPROVAL

| | | |
|------------|----------|--------------|
| Scale @ A3 | 1:5,000 | DO NOT SCALE |
| Jacobs No. | B36601FO | |
| Client No. | HE548642 | Rev P01 |

Drawing Number
HE548642-JAC-LDC-SII_MLT-SK-LE-0052

Ordnance Survey Licence Number 100030649. Contains public sector information licensed under the Open Government Licence v3.0.
© Environment Agency copyright and/or database right 2023. All rights reserved. © Crown copyright and database rights 2023 licensed under Defra's Public Sector Mapping Agreement with Ordnance Survey (licence No. 100022861). © Historic England 2023.
Contains Ordnance Survey data © Crown copyright and database right 2023. Contains British Geological Survey materials NERC © (2023).
Contains OS data © Crown Copyright and database right 2020, Esri UK, Esri, HERE, Garmin, INCREMENT P, USGS, METI/NASA

© Copyright 2023 Jacobs U.K. Limited. The concepts and information contained in this document are the property of Jacobs. Use or copying of this document in whole or in part without the written permission of Jacobs constitutes an infringement of copyright.
Limitation: This drawing has been prepared on behalf of, and for the exclusive use of Jacobs' Client, and is subject to, and issued in accordance with, the provisions of the contract between Jacobs and the Client. Jacobs accepts no liability or responsibility whatsoever for, or in respect of, any use of, or reliance upon, this drawing by any third party.

ENVIRONMENTAL STATEMENT APPENDIX 8.1 FIGURE 8.1.1

Legend

- Order Limits
- Surveyed
- Assessed Using Aerial Imagery
- Not Surveyed due to Amended Order Limits

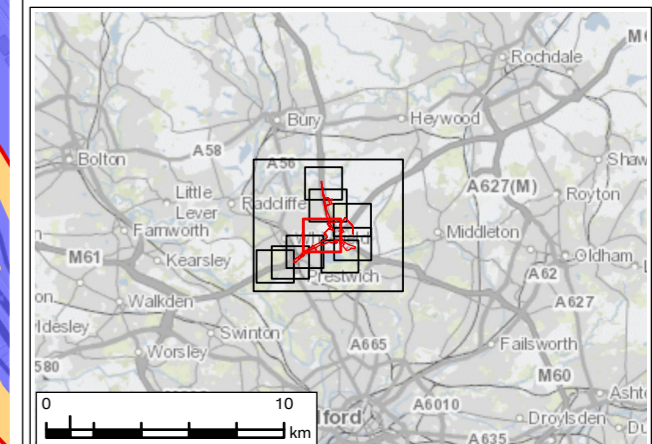
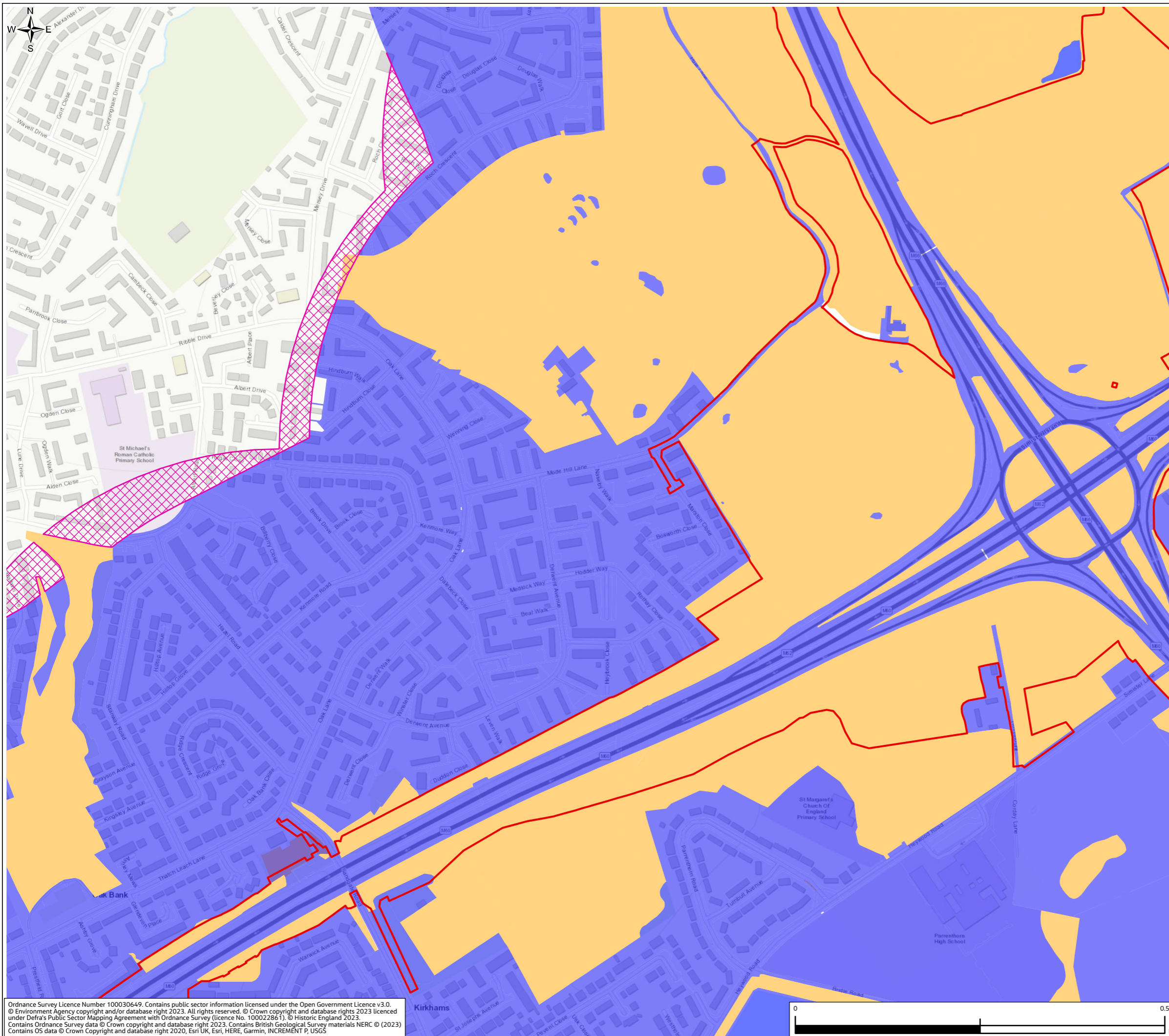

| | | | | | | |
|---|-----------|---------------------|--|---------|-------|--------|
| P01 | JAN 24 | For DCO application | LT | MS | JR | BB |
| Rev. | Rev. Date | Purpose of revision | Drawn | Check'd | Rev'd | Appr'd |
| Development Consent Order Number: TR010064 | | | Development Consent Order Drawing Number: 6.3 | | | |

Client



Project

**REGIONAL DELIVERY PARTNERSHIP
M60/M62/M66 SIMISTER ISLAND INTERCHANGE**

Drawing Title

**UK HABITATS CLASSIFICATION SURVEY EXTENTS
PAGE 7 OF 10**

Drawing Status

S4 – SUITABLE FOR STAGED APPROVAL

| | | |
|------------|----------|--------------|
| Scale @ A3 | 1:5,000 | DO NOT SCALE |
| Jacobs No. | B36601FO | |
| Client No. | HE548642 | Rev P01 |

Drawing Number

HE548642-JAC-LDC-SII_MLT-SK-LE-0052

Ordnance Survey Licence Number 100030649. Contains public sector information licensed under the Open Government Licence v3.0.
© Environment Agency copyright and/or database right 2023. All rights reserved. © Crown copyright and database rights 2023 licensed under Defra's Public Sector Mapping Agreement with Ordnance Survey (licence No. 100022861). © Historic England 2023.
Contains Ordnance Survey data © Crown copyright and database right 2023. Contains British Geological Survey materials NERC © (2023)
Contains OS data © Crown Copyright and database right 2020, Esri UK, Esri, HERE, Garmin, INCREMENT P, USGS

© Copyright 2023 Jacobs UK Limited. The concepts and information contained in this document are the property of Jacobs. Use or copying of this document in whole or in part without the written permission of Jacobs constitutes an infringement of copyright.
Limitation: This drawing has been prepared on behalf of, and for the exclusive use of Jacobs' Client, and is subject to, and issued in accordance with, the provisions of the contract between Jacobs and the Client. Jacobs accepts no liability or responsibility whatsoever for, or in respect of, any use of, or reliance upon, this drawing by any third party.

ENVIRONMENTAL STATEMENT APPENDIX 8.1 FIGURE 8.1.1

Legend

- Order Limits
- Surveyed
- Assessed Using Aerial Imagery
- Not Surveyed due to Amended Order Limits

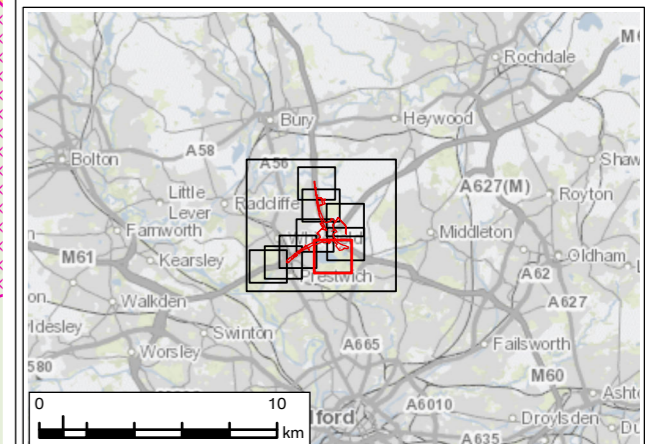
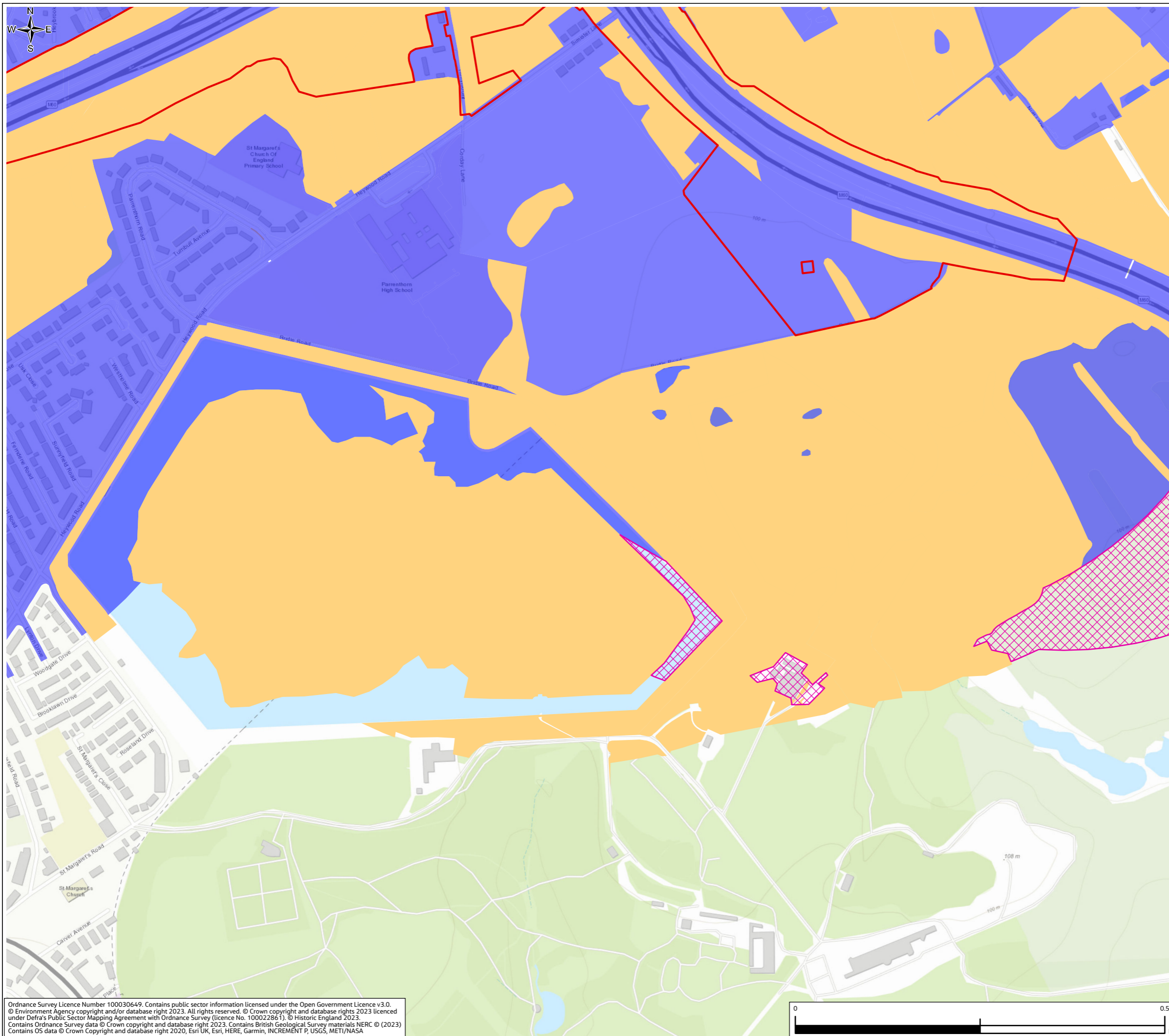

| | | | | | | |
|---|-----------|---------------------|--|---------|-------|--------|
| P01 | JAN 24 | For DCO application | LT | MS | JR | BB |
| Rev. | Rev. Date | Purpose of revision | Drawn | Check'd | Rev'd | Appr'd |
| Development Consent Order Number: TR010064 | | | Development Consent Order Drawing Number: 6.3 | | | |



Project
**REGIONAL DELIVERY PARTNERSHIP
M60/M62/M66 SIMISTER ISLAND INTERCHANGE**

Drawing Title
**UK HABITATS CLASSIFICATION SURVEY EXTENTS
PAGE 8 OF 10**

| | | | | | |
|----------------|-------------------------------------|--------------|-----|--|--|
| Drawing Status | S4 – SUITABLE FOR STAGED APPROVAL | | | | |
| Scale @ A3 | 1:5,000 | DO NOT SCALE | | | |
| Jacobs No. | B36601FO | Rev | P01 | | |
| Client No. | HE548642 | | | | |
| Drawing Number | HE548642-JAC-LDC-SII_MLT-SK-LE-0052 | | | | |

Ordnance Survey Licence Number 100030649. Contains public sector information licensed under the Open Government Licence v3.0.
© Environment Agency copyright and/or database right 2023. All rights reserved. © Crown copyright and database rights 2023 licensed under Defra's Public Sector Mapping Agreement with Ordnance Survey (licence No. 100022861). © Historic England 2023.
Contains Ordnance Survey data © Crown copyright and database right 2023. Contains British Geological Survey materials NERC © (2023)
Contains OS data © Crown Copyright and database right 2020, Esri UK, Esri, HERE, Garmin, INCREMENT P, USGS, METI/NASA

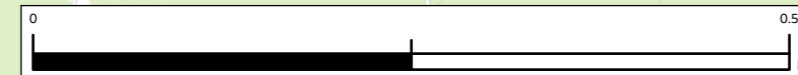

© Copyright 2023 Jacobs U.K. Limited. The concepts and information contained in this document are the property of Jacobs. Use or copying of this document in whole or in part without the written permission of Jacobs constitutes an infringement of copyright.
Limitation: This drawing has been prepared on behalf of, and for the exclusive use of Jacobs' Client, and is subject to, and issued in accordance with, the provisions of the contract between Jacobs and the Client. Jacobs accepts no liability or responsibility whatsoever for, or in respect of, any use of, or reliance upon, this drawing by any third party.

ENVIRONMENTAL STATEMENT APPENDIX 8.1 FIGURE 8.1.1

Legend

- Order Limits
- Surveyed
- Assessed Using Aerial Imagery
- Not Surveyed due to Amended Order Limits

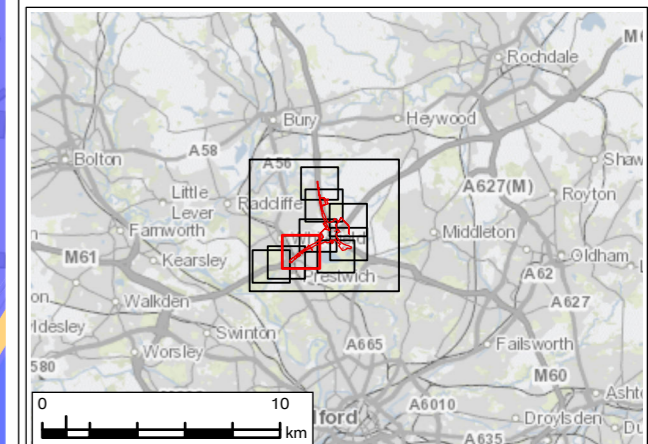
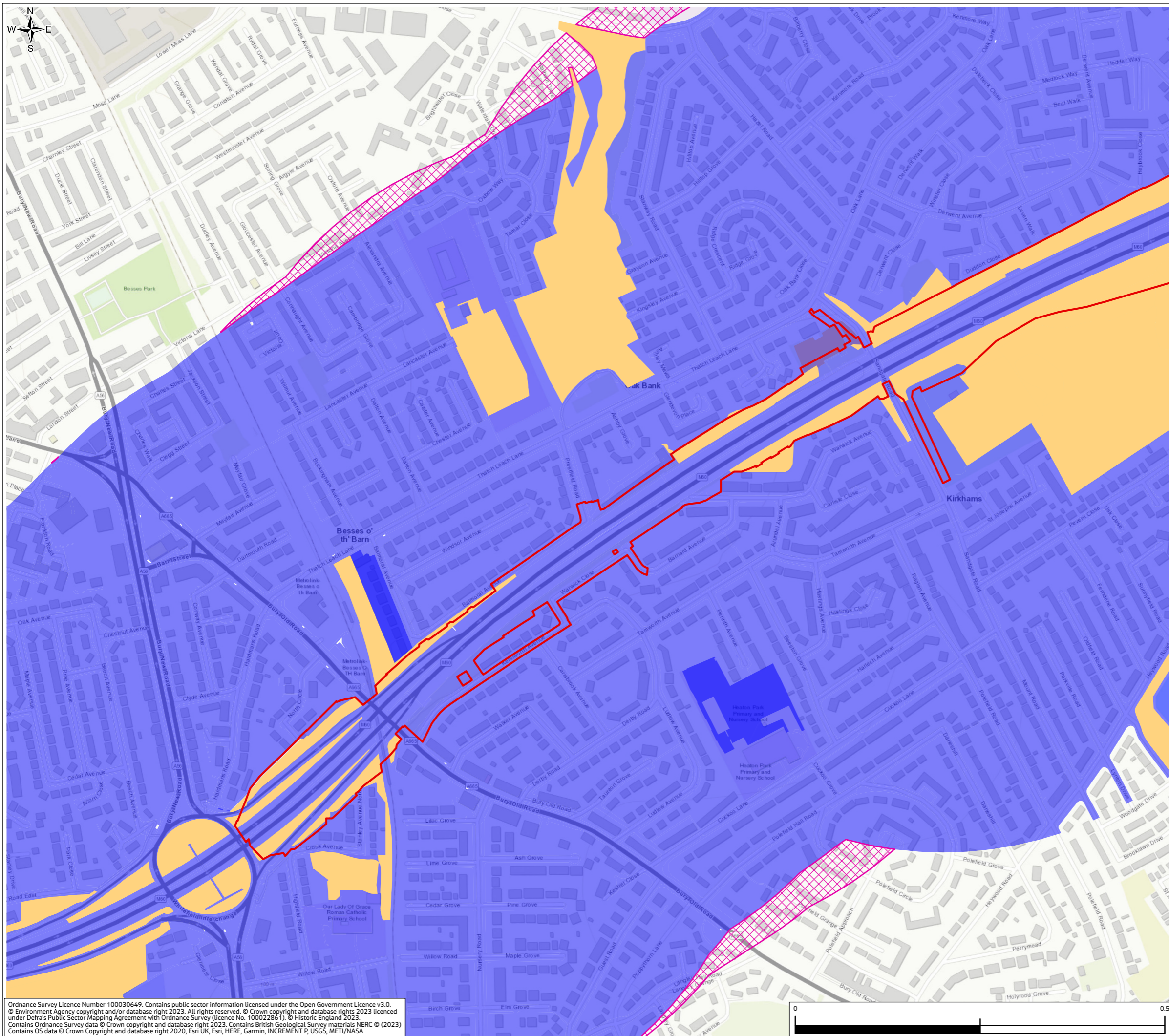

| | | | | | | |
|--|-----------|---------------------|---|---------|-------|--------|
| P01 | JAN 24 | For DCO application | LT | MS | JR | BB |
| Rev. | Rev. Date | Purpose of revision | Drawn | Check'd | Rev'd | Appr'd |
| Development Consent Order Number: TR010064 | | | Development Consent Order Drawing Number: 6.3 | | | |

Client

Project
**REGIONAL DELIVERY PARTNERSHIP
M60/M62/M66 SIMISTER ISLAND INTERCHANGE**

Drawing Title
**UK HABITATS CLASSIFICATION SURVEY EXTENTS
PAGE 9 OF 10**

| | | |
|----------------|-------------------------------------|--------------|
| Drawing Status | S4 – SUITABLE FOR STAGED APPROVAL | |
| Scale @ A3 | 1:5,000 | DO NOT SCALE |
| Scale No. | B36601F0 | Rev P01 |
| Client No. | HE548642 | |
| Drawing Number | HE548642-JAC-LDC-SII_MLT-SK-LE-0052 | |

Ordnance Survey Licence Number 100030649. Contains public sector information licensed under the Open Government Licence v3.0.
© Environment Agency copyright and/or database right 2023. All rights reserved. © Crown copyright and database rights 2023 licensed under Defra's Public Sector Mapping Agreement with Ordnance Survey (licence No. 100022861). © Historic England 2023.
Contains Ordnance Survey data © Crown copyright and database right 2023. Contains British Geological Survey materials NERC © (2023)
Contains OS data © Crown Copyright and database right 2020, Esri UK, Esri, HERE, Garmin, INCREMENT P, USGS, METI/NASA

© Copyright 2023 Jacobs UK Limited. The concepts and information contained in this document are the property of Jacobs. Use or copying of this document in whole or in part without the written permission of Jacobs constitutes an infringement of copyright.
Limitation: This drawing has been prepared on behalf of, and for the exclusive use of Jacobs' Client, and is subject to, and issued in accordance with, the provisions of the contract between Jacobs and the Client. Jacobs accepts no liability or responsibility whatsoever for, or in respect of, any use of, or reliance upon, this drawing by any third party.



ENVIRONMENTAL STATEMENT APPENDIX 8.1 FIGURE 8.1.1

Legend

- Order Limits
- Surveyed
- Assessed Using Aerial Imagery
- Not Surveyed due to Amended Order Limits

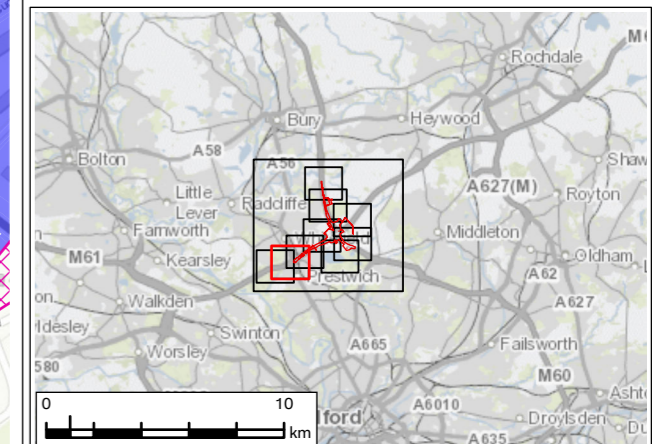
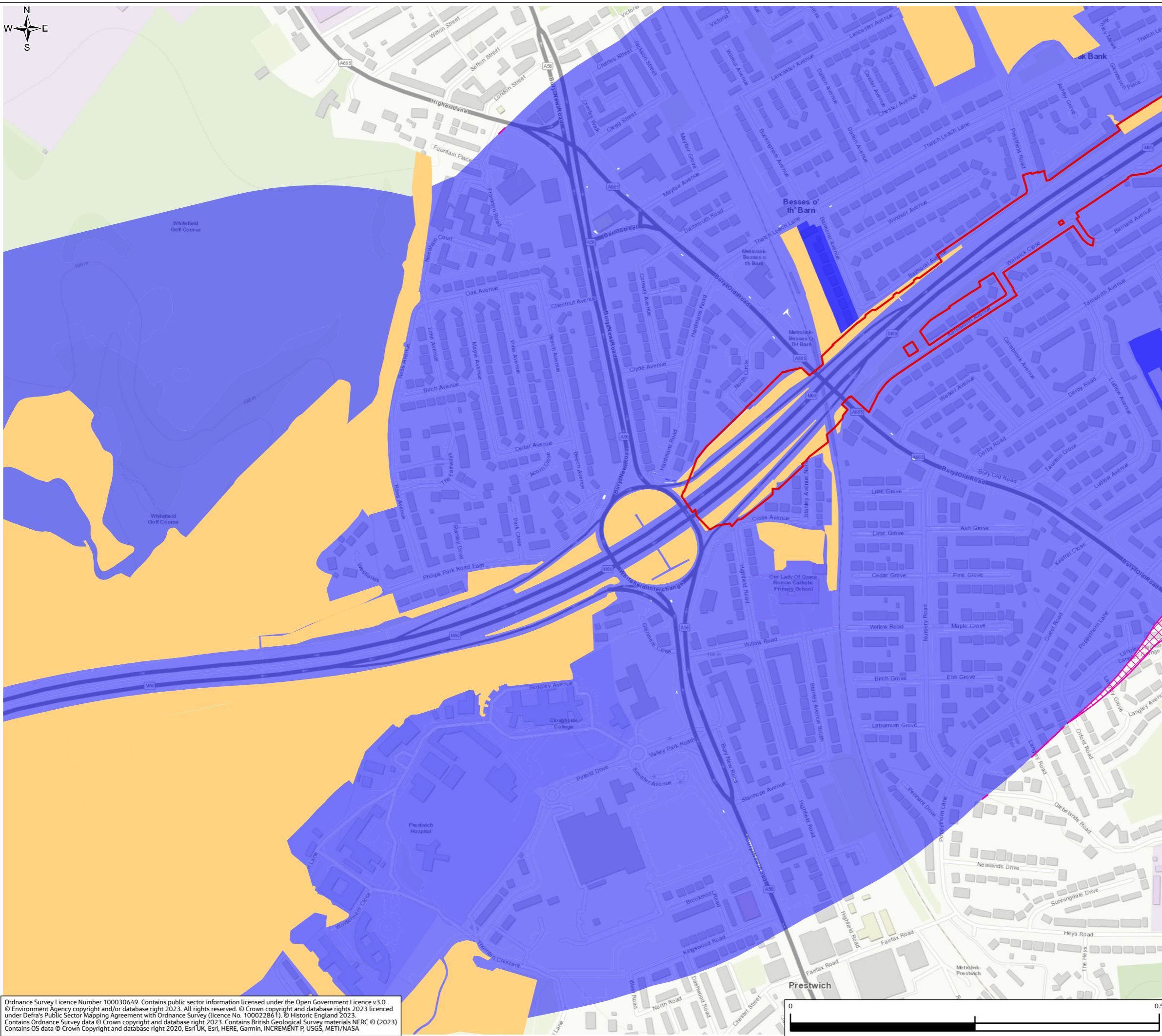

| | | | | | | |
|--|-----------|---------------------|---|---------|-------|--------|
| P01 | JAN 24 | For DCO application | LT | MS | JR | BB |
| Rev. | Rev. Date | Purpose of revision | Drawn | Check'd | Rev'd | Appr'd |
| Development Consent Order Number: TR010064 | | | Development Consent Order Drawing Number: 6.3 | | | |



Project
REGIONAL DELIVERY PARTNERSHIP
M60/M62/M66 SIMISTER ISLAND INTERCHANGE

Drawing Title
UK HABITATS CLASSIFICATION SURVEY EXTENTS
PAGE 10 OF 10

| | | |
|-----------------------|-------------------------------------|--------------|
| Drawing Status | S4 – SUITABLE FOR STAGED APPROVAL | |
| Scale @ A3 | 1:5,000 | DO NOT SCALE |
| Jacobs No. | B36601F0 | Rev P01 |
| Client No. | HE548642 | |
| Drawing Number | HE548642-JAC-LDC-SII_MLT-SK-LE-0052 | |

Ordnance Survey Licence Number 100030649. Contains public sector information licensed under the Open Government Licence v3.0.
 © Environment Agency copyright and/or database right 2023. All rights reserved. © Crown copyright and database rights 2023 licensed under Defra's Public Sector Mapping Agreement with Ordnance Survey (licence No. 100022861). © Historic England 2023.
 Contains Ordnance Survey data © Crown copyright and database right 2023. Contains British Geological Survey materials NERC © (2023).
 Contains OS data © Crown Copyright and database right 2020, Esri UK, Esri, HERE, Garmin, INCREMENT P, USGS, METI/NASA



© Copyright 2023 Jacobs UK Limited. The concepts and information contained in this document are the property of Jacobs. Use or copying of this document in whole or in part without the written permission of Jacobs constitutes an infringement of copyright.
 Limitation: This drawing has been prepared on behalf of, and for the exclusive use of Jacobs' Client, and is subject to, and issued in accordance with, the provisions of the contract between Jacobs and the Client. Jacobs accepts no liability or responsibility whatsoever for, or in respect of, any use of, or reliance upon, this drawing by any third party.

ENVIRONMENTAL STATEMENT APPENDIX 8.1 FIGURE 8.1.2

Legend

- Order Limits
 - Affected Road Network (ARN)
 - Statutory and non-statutory designated sites - 2km
 - Affected Road Network 200m Buffer
- Statutory Designated Sites**
- Site of Special Scientific Interest (SSSI)
 - Special Area of Conservation (SAC)
 - Local Nature Reserve (LNR)
- Non-Statutory Designated Sites**
- Site of Biological Importance (SBI)

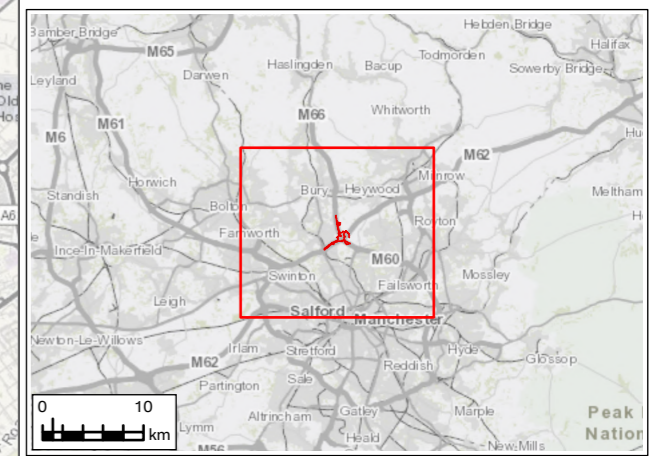
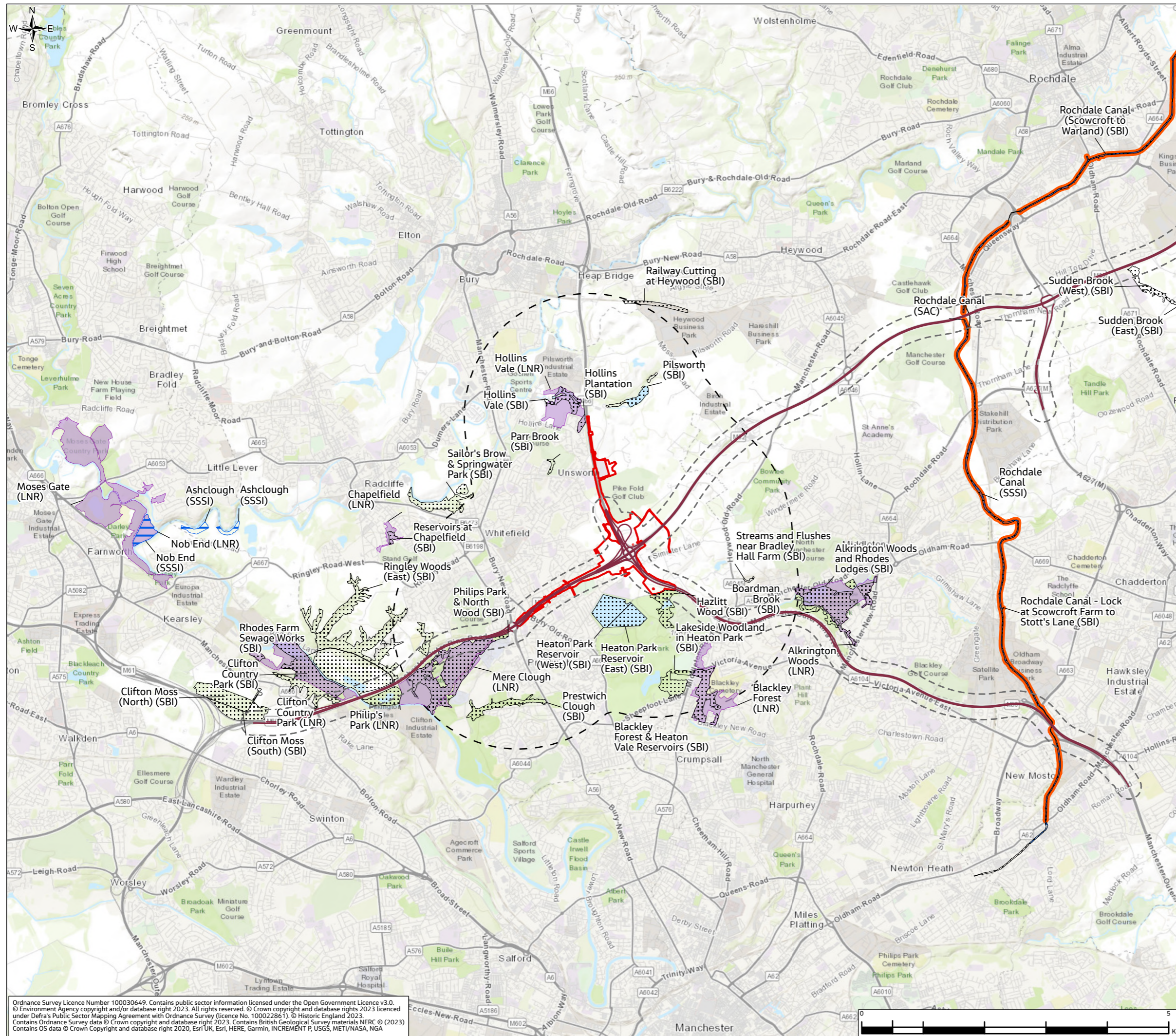

| | | | | | | |
|---|-----------|---------------------|---|---------|-------|--------|
| P01 | JAN 24 | For DCO application | LT | MS | JR | BB |
| Rev. | Rev. Date | Purpose of revision | Draw | Check'd | Rev'd | Appr'd |
| Development Consent Order Number: TR010064 | | | Development Consent Order Drawing Number: 6.3 | | | |
| | | | | | | |
| <p style="text-align: center;">REGIONAL DELIVERY PARTNERSHIP M60/M62/M66 SIMISTER ISLAND INTERCHANGE</p> | | | | | | |
| <p>DESIGNATED SITES</p> | | | | | | |
| Drawing Status: S4 – SUITABLE FOR STAGED APPROVAL | | | | | | |
| Scale @ A3: 1:60,000 | | DO NOT SCALE | | | | |
| Jacobs No. B36601F0 | | Rev. P01 | | | | |
| Client No. HE548642 | | | | | | |
| Drawing Number: HE548642-JAC-LDC-SII_MLT-SK-LE-0011 | | | | | | |

Ordnance Survey Licence Number 100030649. Contains public sector information licensed under the Open Government Licence v3.0. © Environment Agency copyright and/or database right 2023. All rights reserved. © Crown copyright and database rights 2023 licensed under Defra's Public Sector Mapping Agreement with Ordnance Survey (Licence No. 100022861). © Historic England 2023. Contains Ordnance Survey data © Crown copyright and database right 2023. Contains British Geological Survey materials NERC © (2023) Contains OS data © Crown Copyright and database right 2020, Esri UK, Esri, HERE, Garmin, INCREMENT P, USGS, METI/NASA, NGA

© Copyright 2023 Jacobs UK Limited. The concepts and information contained in this document are the property of Jacobs. Use or copying of this document in whole or in part without the written permission of Jacobs constitutes an infringement of copyright. This drawing has been prepared on behalf of, and for the exclusive use of, Jacobs' Client, and is subject to, and issued in accordance with, the provisions of the contract between Jacobs and the Client. Jacobs accepts no liability or responsibility whatsoever for, or in respect of, any use of, or reliance upon, this drawing by any third party.

ENVIRONMENTAL STATEMENT APPENDIX 8.1 FIGURE 8.1.3

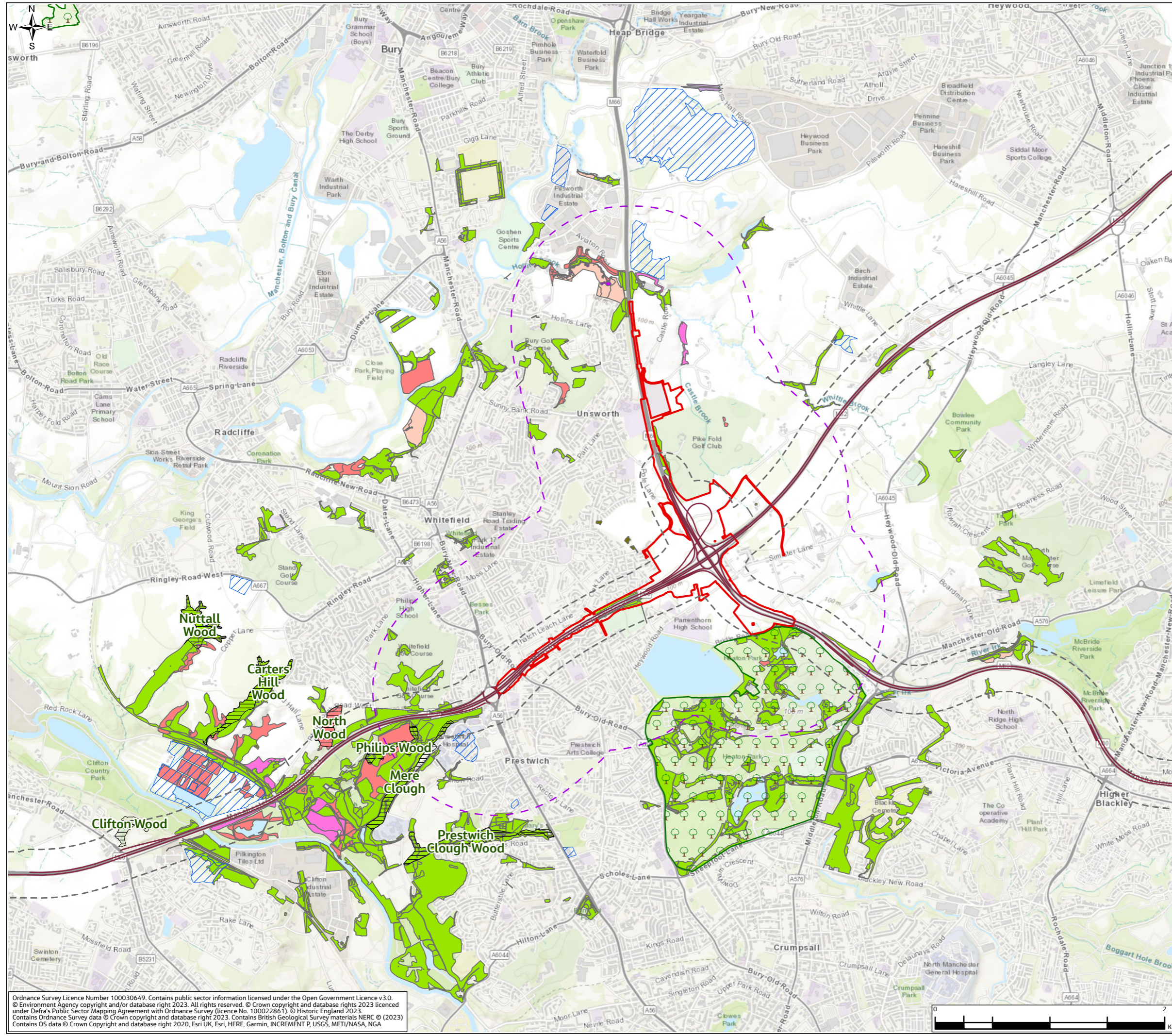

- Legend**
- Order Limits
 - Order Limits - 1km Buffer
 - Affected Road Network (ARN)
 - Affected Road Network 200m Buffer
 - Ancient Woodland
- Priority Habitat Inventory**
- Deciduous woodland
 - Good quality semi-improved grassland
 - Lowland dry acid grassland
 - Lowland fens
 - Lowland heathland
 - Purple moor grass and rush pastures
 - Traditional orchard
 - Open Mosaic Habitat (Draft)
 - Wood Pasture and Parkland BAP Priority Habitat

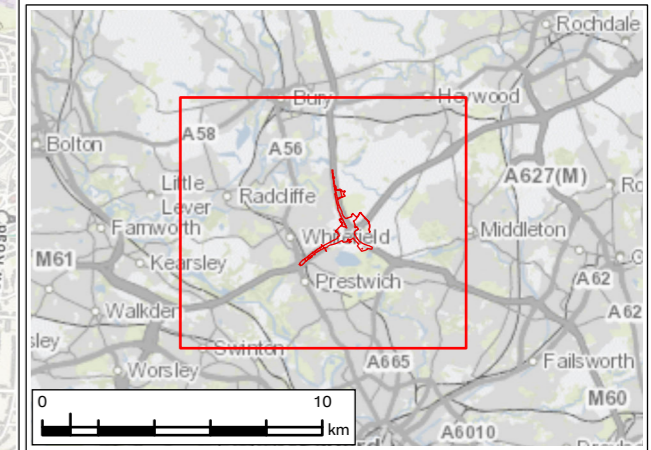

| | | | | | | |
|--|-----------|---------------------|--|---------|-------|--------|
| P01 | JAN 24 | For DCO application | LT | MS | JR | BB |
| Rev. | Rev. Date | Purpose of revision | Drawn | Check'd | Rev'd | Appr'd |
| Development Consent Order Number: TR010064 | | | Development Consent Order Drawing Number: 6.3 | | | |
| | | | | | | |
| REGIONAL DELIVERY PARTNERSHIP M60/M62/M66 SIMISTER ISLAND INTERCHANGE | | | | | | |
| PRIORITY HABITATS AND ANCIENT WOODLAND | | | | | | |
| Drawing Status: S4 – SUITABLE FOR STAGED APPROVAL | | | | | | |
| Scale @ A3 | | 1:32,000 | DO NOT SCALE | | | |
| Jacobs No. | | B36601F0 | Rev P01 | | | |
| Client No. | | HE548642 | | | | |
| Drawing Number: HE548642-JAC-LDC-SII_MLT-SK-LE-0012 | | | | | | |

Ordnance Survey Licence Number 100030649. Contains public sector information licensed under the Open Government Licence v3.0.
 © Environment Agency copyright and/or database right 2023. All rights reserved. © Crown copyright and database rights 2023 licensed under Defra's Public Sector Mapping Agreement with Ordnance Survey (Licence No. 100022861). © Historic England 2023.
 Contains Ordnance Survey data © Crown copyright and database right 2023. Contains British Geological Survey materials NERC © (2023)
 Contains OS data © Crown Copyright and database right 2020, Esri UK, Esri, HERE, Garmin, INCREMENT P, USGS, METI/NASA, NGA

© Copyright 2023 Jacobs UK Limited. The concepts and information contained in this document are the property of Jacobs. Use or copying of this document in whole or in part without the written permission of Jacobs constitutes an infringement of copyright.
 Limitation: This drawing has been prepared on behalf of, and for the exclusive use of Jacobs' Client, and is subject to, and issued in accordance with, the provisions of the contract between Jacobs and the Client. Jacobs accepts no liability or responsibility whatsoever for, or in respect of, any use of, or reliance upon, this drawing by any third party.

ENVIRONMENTAL STATEMENT APPENDIX 8.1 FIGURE 8.1.4

Legend

- Order Limits
- Notable Plants and Invasive species study area - 2km
- + Invasives
- Notable Plants

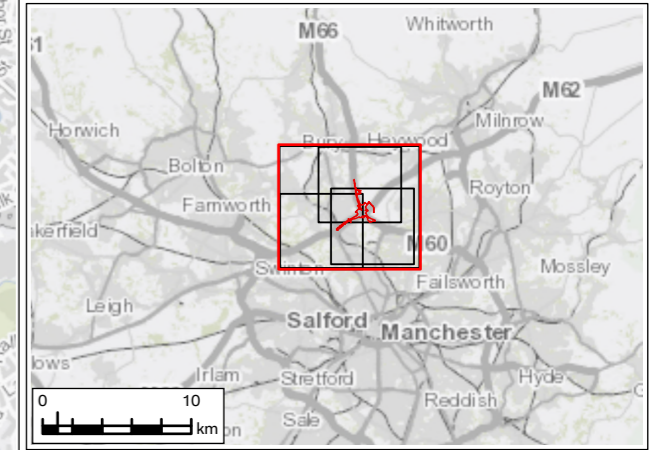
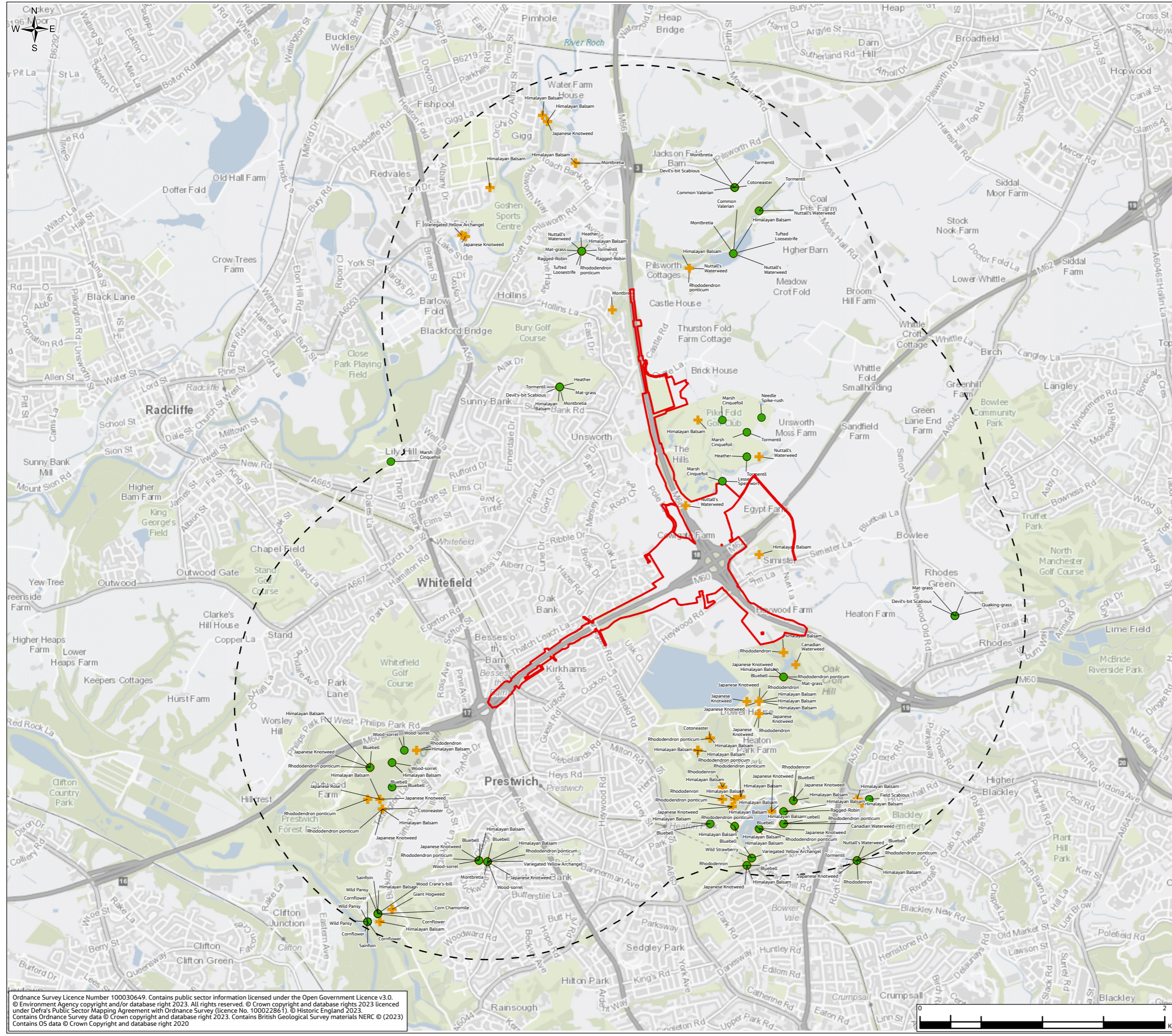

| | | | | | | |
|---|-----------|-------------------------------------|--|---------|-------|--------|
| P01 | JAN 24 | For DCO application | LT | MS | JR | BB |
| Rev. | Rev. Date | Purpose of revision | Draw | Check'd | Rev'd | Appr'd |
| Development Consent Order Number: TR010064 | | | Development Consent Order Drawing Number: 6.3 | | | |
| | | | | | | |
| <p style="text-align: center;">REGIONAL DELIVERY PARTNERSHIP M60/M62/M66 SIMISTER ISLAND INTERCHANGE</p> | | | | | | |
| <p>NOTABLE PLANTS AND INVASIVE SPECIES PAGE 1 OF 4</p> | | | | | | |
| Drawing Status: S4 – SUITABLE FOR STAGED APPROVAL | | | | | | |
| Scale @ A3 | | 1:30,000 | DO NOT SCALE | | | |
| Jacobs No. | | B36601F0 | Rev P01 | | | |
| Client No. | | HE548642 | | | | |
| Drawing Number | | HE548642-JAC-LDC-SII_MLT-SK-LE-0010 | | | | |

Ordnance Survey Licence Number 100030649. Contains public sector information licensed under the Open Government Licence v3.0.
© Environment Agency copyright and/or database right 2023. All rights reserved. © Crown copyright and database rights 2023 licensed under Defra's Public Sector Mapping Agreement with Ordnance Survey (licence No. 100022861). © Historic England 2023.
Contains Ordnance Survey data © Crown copyright and database right 2023. Contains British Geological Survey materials NERC © (2023)
Contains OS data © Crown Copyright and database right 2020

© Copyright 2023 Jacobs UK Limited. The concepts and information contained in this document are the property of Jacobs. Use or copying of this document in whole or in part without the written permission of Jacobs constitutes an infringement of copyright.
Limitation: This drawing has been prepared on behalf of, and for the exclusive use of Jacobs' Client, and is subject to, and issued in accordance with the provisions of the contract between Jacobs and the Client. Jacobs accepts no liability or responsibility whatsoever for, or in respect of, any use of, or reliance upon, this drawing by any third party.

ENVIRONMENTAL STATEMENT APPENDIX 8.1 FIGURE 8.1.4

Legend

- Order Limits
- Notable Plants and Invasive species study area - 2km
- + Invasives
- Notable Plants

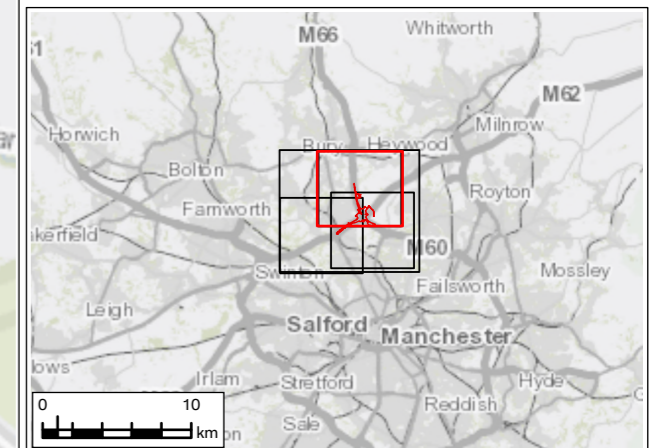
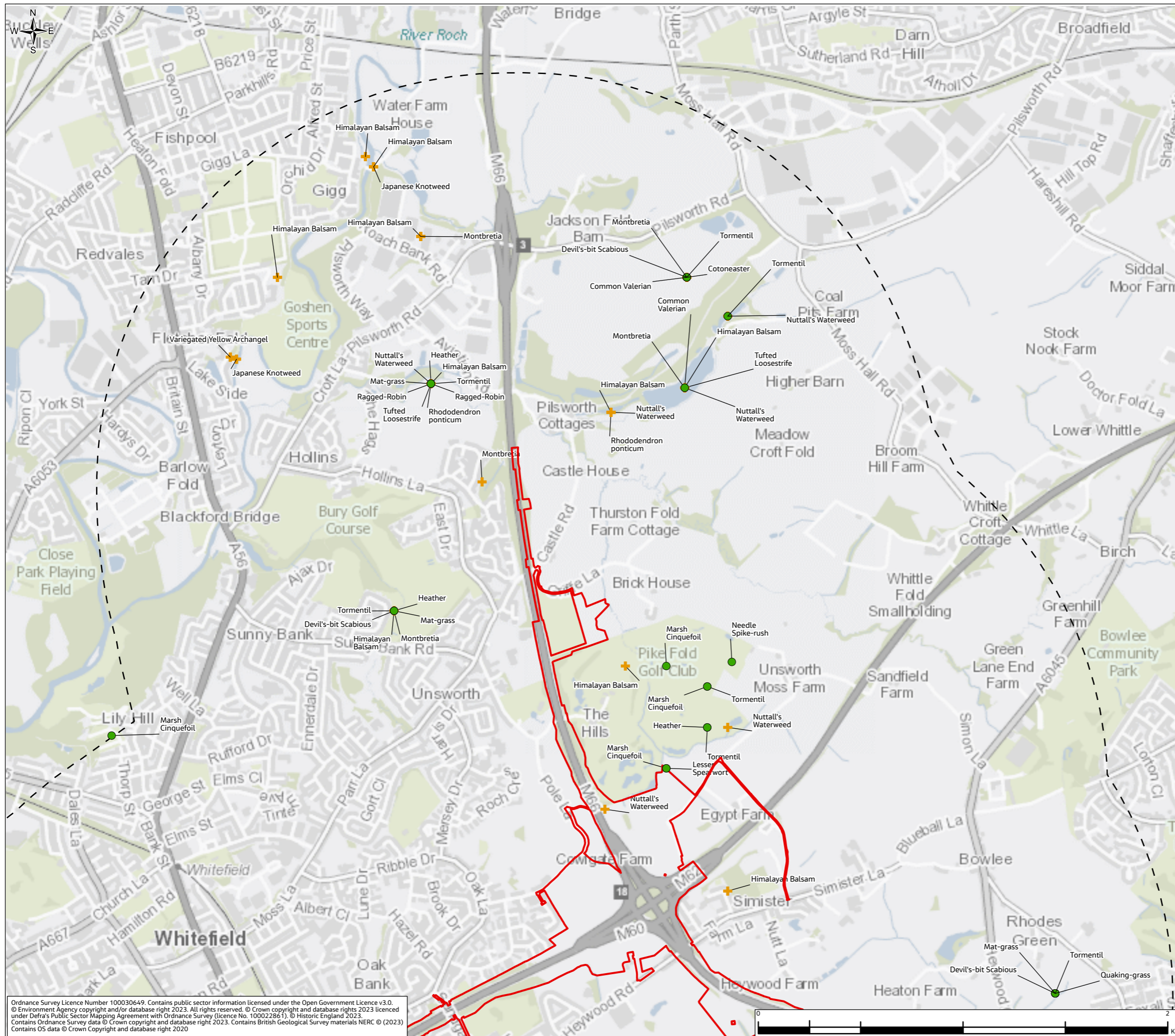

| | | | | | | |
|--|-----------|---------------------|---|---------|-------|--------|
| P01 | JAN 24 | For DCO application | LT | MS | JR | BB |
| Rev. | Rev. Date | Purpose of revision | Drawn | Check'd | Rev'd | Appr'd |
| Development Consent Order Number: TR010064 | | | Development Consent Order Drawing Number: 6.3 | | | |



Project
**REGIONAL DELIVERY PARTNERSHIP
M60/M62/M66 SIMISTER ISLAND INTERCHANGE**

Drawing Title
**NOTABLE PLANTS AND INVASIVE SPECIES
PAGE 2 OF 4**

| | | | | | |
|----------------|-------------------------------------|--------------|--|--|--|
| Drawing Status | S4 – SUITABLE FOR STAGED APPROVAL | | | | |
| Scale @ A3 | 1:18,000 | DO NOT SCALE | | | |
| Jacobs No. | B36601F0 | Rev P01 | | | |
| Client No. | HE548642 | | | | |
| Drawing Number | HE548642-JAC-LDC-SII_MLT-SK-LE-0010 | | | | |

Ordnance Survey Licence Number 100030649. Contains public sector information licensed under the Open Government Licence v3.0.
© Environment Agency copyright and/or database right 2023. All rights reserved. © Crown copyright and database rights 2023 licensed under Defra's Public Sector Mapping Agreement with Ordnance Survey (Licence No. 100022861). © Historic England 2023.
Contains Ordnance Survey data © Crown copyright and database right 2023. Contains British Geological Survey materials NERC © (2023)
Contains OS data © Crown Copyright and database right 2020

© Copyright 2023 Jacobs UK Limited. The concepts and information contained in this document are the property of Jacobs. Use or copying of this document in whole or in part without the written permission of Jacobs constitutes an infringement of copyright.
Limitation: This drawing has been prepared on behalf of, and for the exclusive use of Jacobs' Client, and is subject to, and issued in accordance with, the provisions of the contract between Jacobs and the Client. Jacobs accepts no liability or responsibility whatsoever for, or in respect of, any use of, or reliance upon, this drawing by any third party.

ENVIRONMENTAL STATEMENT APPENDIX 8.1 FIGURE 8.1.4

Legend

- Order Limits
- Notable Plants and Invasive species study area - 2km
- + Invasives
- Notable Plants

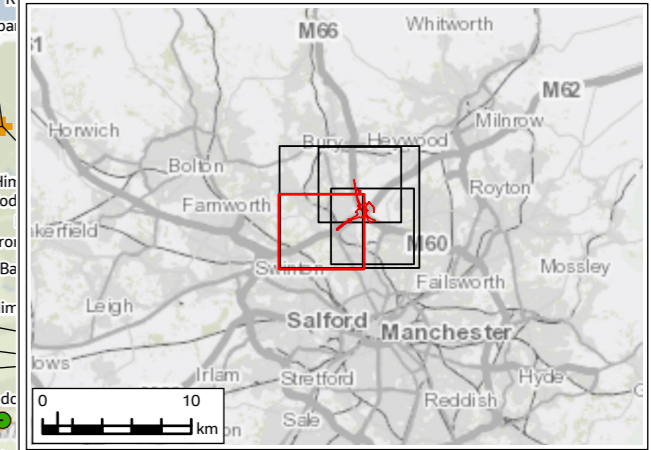
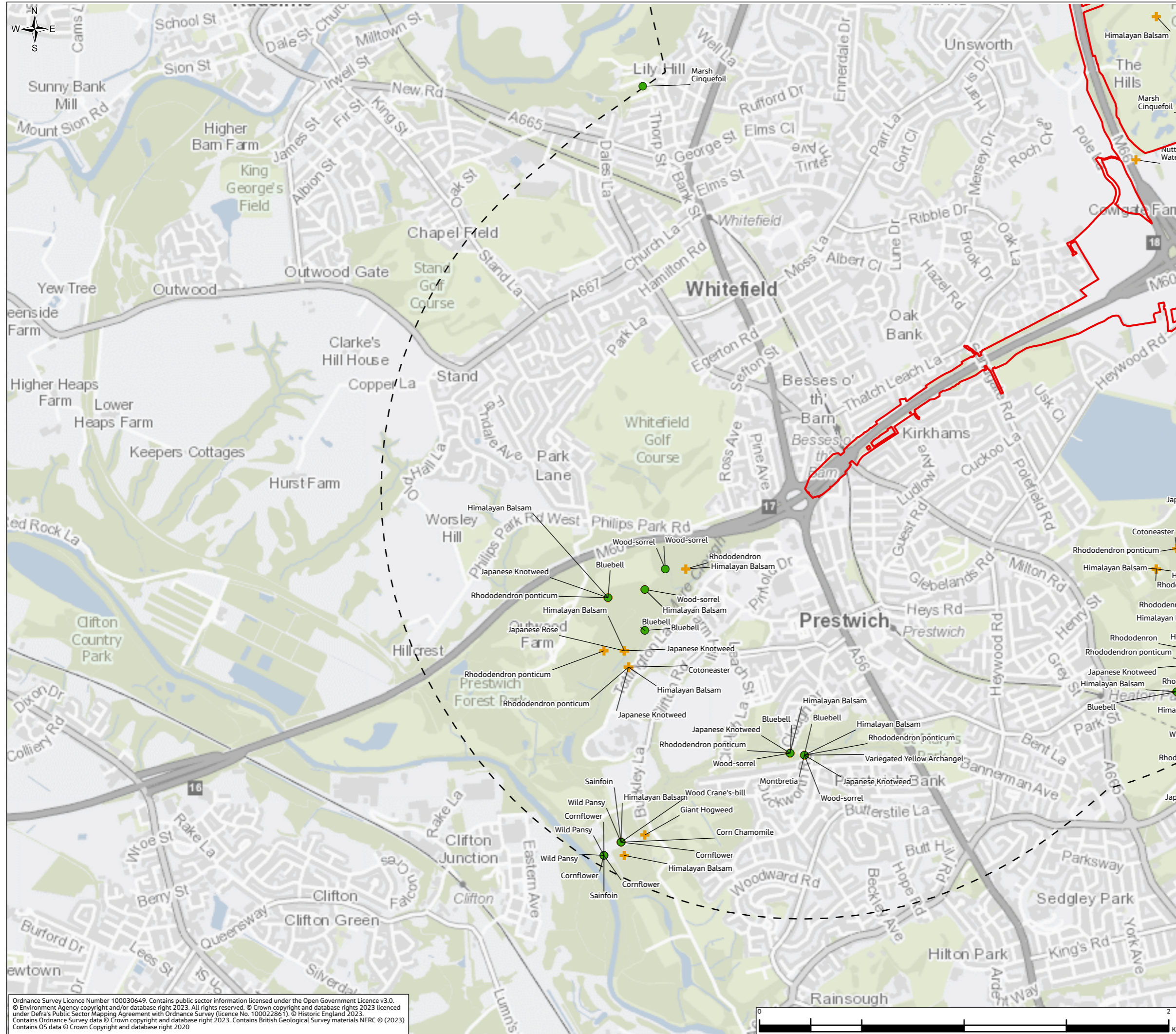

| | | | | | | |
|--|-----------|---------------------|---|---------|-------|--------|
| P01 | JAN 24 | For DCO application | LT | MS | JR | BB |
| Rev. | Rev. Date | Purpose of revision | Drawn | Check'd | Rev'd | Appr'd |
| Development Consent Order Number: TR010064 | | | Development Consent Order Drawing Number: 6.3 | | | |



Project
REGIONAL DELIVERY PARTNERSHIP
M60/M62/M66 SIMISTER ISLAND INTERCHANGE

Drawing Title
NOTABLE PLANTS AND INVASIVE SPECIES
PAGE 4 OF 4

| | | |
|-----------------------|-------------------------------------|---------------------|
| Drawing Status | S4 – SUITABLE FOR STAGED APPROVAL | |
| Scale @ A3 | 1:18,000 | DO NOT SCALE |
| Jacobs No. | B36601F0 | Rev P01 |
| Client No. | HE548642 | |
| Drawing Number | HE548642-JAC-LDC-SII_MLT-SK-LE-0010 | |

Ordnance Survey Licence Number 100030649. Contains public sector information licensed under the Open Government Licence v3.0. © Environment Agency copyright and/or database right 2023. All rights reserved. © Crown copyright and database rights 2023 licensed under Defra's Public Sector Mapping Agreement with Ordnance Survey (licence No. 100022861). © Historic England 2023. Contains Ordnance Survey data © Crown copyright and database right 2023. Contains British Geological Survey materials NERC © (2023) Contains OS data © Crown Copyright and database right 2020

© Copyright 2023 Jacobs UK Limited. The concepts and information contained in this document are the property of Jacobs. Use or copying of this document in whole or in part without the written permission of Jacobs constitutes an infringement of copyright. Limitation: This drawing has been prepared on behalf of, and for the exclusive use of Jacobs' Client, and is subject to, and issued in accordance with the provisions of the contract between Jacobs and the Client. Jacobs accepts no liability or responsibility whatsoever for, or in respect of, any use of, or reliance upon, this drawing by any third party.